Theme Vannetais

(C)
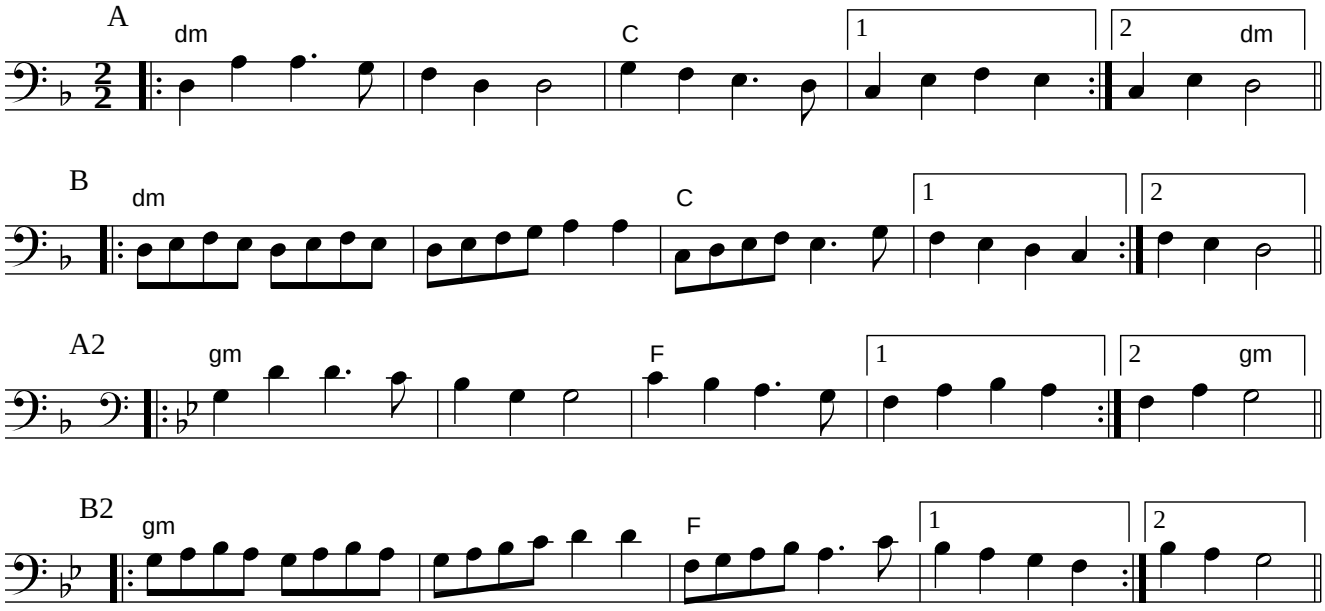
(Frankreich, Tri Yann)